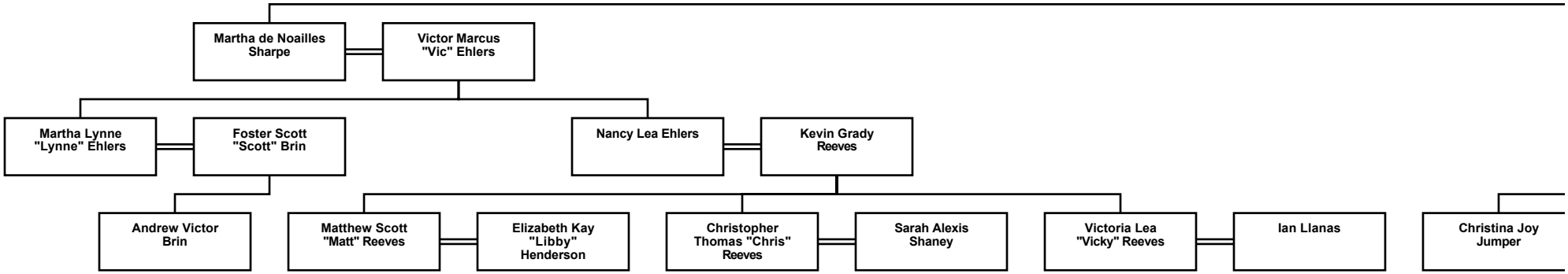
Martha de Noailles Sharpe
Victor Marcus "Vic" Ehlers
Martha Lynne "Lynne" Ehlers
Foster Scott "Scott" Brin
Nancy Lea Ehlers
Kevin Grady Reeves
Andrew Victor Brin
Matthew Scott "Matt" Reeves
Elizabeth Kay "Libby" Henderson
Christopher Thomas "Chris" Reeves
Sarah Alexis Shaney
Victoria Lea "Vicky" Reeves
Ian Llanas
Christina Joy Jumper

Descendar
Dwight Alfr

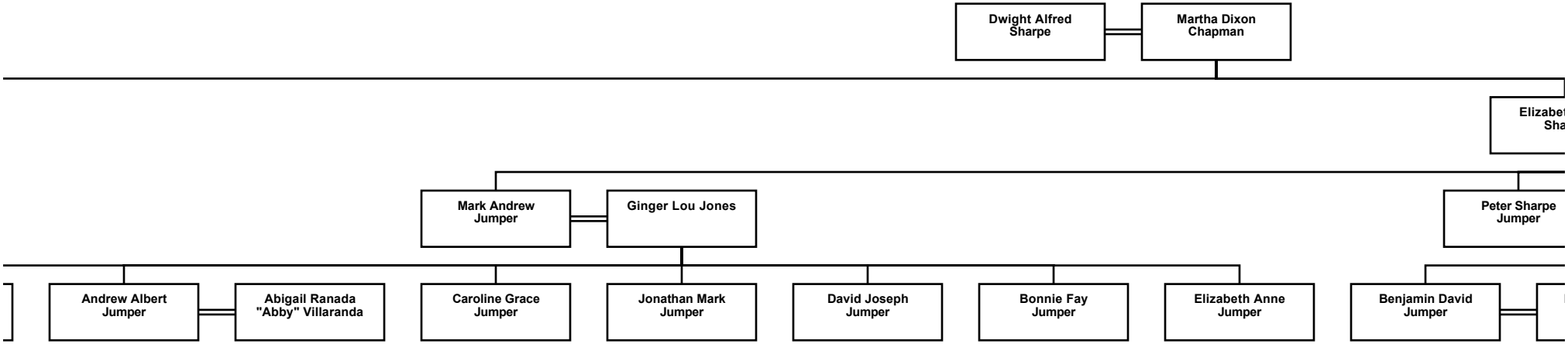

nt Chart for
red Sharpe

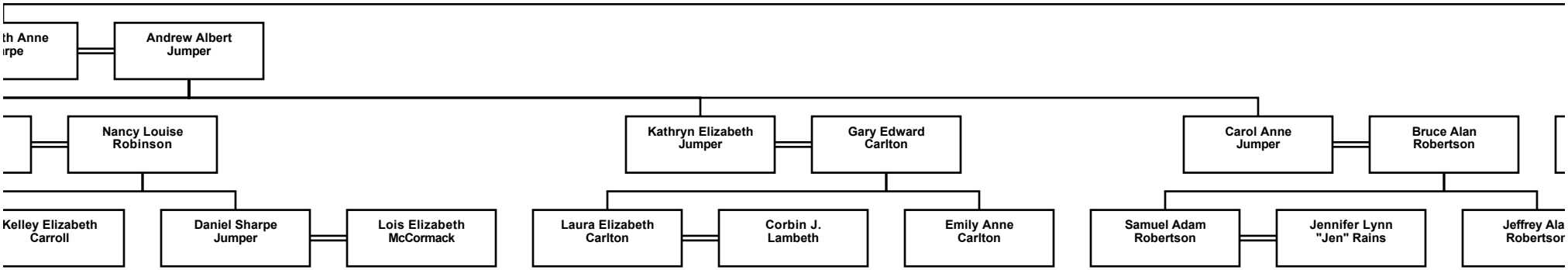

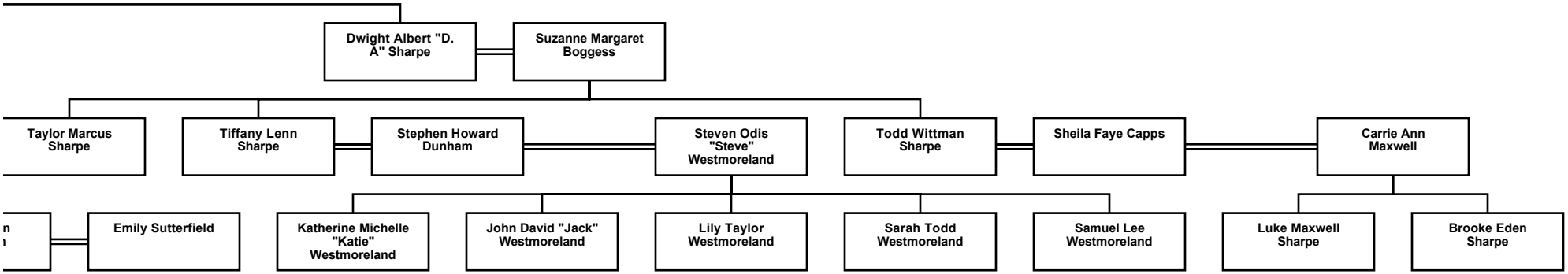
Dwight Albert "D. A" Sharpe
Suzanne Margaret Boggess
Taylor Marcus Sharpe
Tiffany Lenn Sharpe
Stephen Howard Dunham
Steven Odis "Steve" Westmoreland
Todd Wittman Sharpe
Sheila Faye Capps
Carrie Ann Maxwell
Emily Sutterfield
Katherine Michelle "Katie" Westmoreland
John David "Jack" Westmoreland
Lily Taylor Westmoreland
Sarah Todd Westmoreland
Samuel Lee Westmoreland
Luke Maxwell Sharpe
Brooke Eden Sharpe